

VISITORS: FRANKLIN-SIMPSON

NO	NAME		FG	FGA	FT	FTA	DR	OR	TOT	PF	TP	A	TO	BLK	S	MIN
12	JOHNSON	F	1	9	0	0	6	2	8	4	2	1	2	3	3	31
24	COOK, T.	F	3	7	0	0	3	0	3	2	6	0	1	0	2	20
54	DEAN	C	3	4	0	0	5	1	6	3	6	0	2	1	0	32
30	GOOCH	G	10	21	3	3	3	1	4	2	23	2	5	0	0	31
44	COOK, K.	G	7	13	3	3	4	2	6	2	17	5	4	2	3	32
22	WOODWARD		0	0	0	0	0	0	0	1	0	1	0	0	0	1
40	HARRIS		1	1	0	0	0	1	1	0	2	0	0	0	0	13
25	HAMMONDS		0	0	0	0	0	0	0	0	0	0	0	0	0	0
10	FINN		0	0	0	0	0	0	0	0	0	0	0	0	0	0
32	SMITH		0	0	0	0	0	0	0	0	0	0	0	0	0	0
52	WRIGHT		0	0	0	0	0	0	0	0	0	0	0	0	0	0
15	DILLARD		0	0	0	0	0	0	0	0	0	0	0	0	0	0
TEAM REBOUNDS							0	2								
TOTALS			25	55	6	6	23	7	30	14	56	9	14	6	8	160

FGX: 1st HALF 16 / 33 = .485 2nd HALF 9 / 22 = .409 GAME = .455 DEADBALL
 FTX: 1st HALF 2 / 2 = %1.000 2nd HALF 4 / 4 = %1.000 GAME = %1.000 REBOUND
 S 0

HOME: MASON COUNTY

NO	NAME		FG	FGA	FT	FTA	DR	OR	TOT	PF	TP	A	TO	BLK	S	MIN
45	BLUFORD	F	4	13	0	0	10	5	15	3	8	0	5	0	0	32
51	HUBER	F	0	2	0	0	0	0	0	2	0	2	2	0	0	15:22
43	SHARP	C	3	8	4	4	6	3	9	0	10	0	4	0	0	30
11	LITTON	G	1	4	0	0	0	1	1	1	2	0	1	0	0	24
33	DOYLE	G	5	14	12	14	5	3	8	2	22	4	6	0	0	32
32	CASTLE		0	0	0	0	0	0	0	0	0	0	0	0	0	0
3	MORAN		0	0	0	0	0	0	0	0	0	0	0	0	0	0
54	JACKSON		0	0	0	0	0	0	0	0	0	0	0	0	0	0
15	GARRETT		1	9	1	2	1	4	5	0	3	1	2	0	2	26
35	WHALEY		0	0	0	0	0	0	0	0	0	0	0	0	0	0
14	KELLEY		0	0	0	0	0	0	0	0	0	0	0	0	0	0
25	PHILLIPS		0	0	0	0	0	0	0	0	0	0	0	0	0	0
55	CROPPER		0	0	0	0	0	0	0	0	0	0	1	0	0	1
TEAM REBOUNDS							0	1								
TOTALS			14	50	17	20	23	16	39	8	45	7	21	0	2	160

FGX: 1st HALF 7 / 24 = .292 2nd HALF 7 / 26 = .269 GAME = .280 DEADBALL
 FTX: 1st HALF 10 / 12 = .833 2nd HALF 7 / 8 = .875 GAME = .850 REBOUNDS 0

OFFICIALS: D PERCELL P TUCKER

ATTENDANCE 2450
 TECHNICAL FOUL (S) 0

FRANKLIN-SIMPSON 18 16 14 8 56
 MASON COUNTY 11 13 8 13 45

OFFICIAL NCAA BASKETBALL BOX SCORE

3-29-86

BOWLING GREEN KY

VISITORS: FRANKLIN-SIMPSON

NO	NAME		FG	FGA	FT	FTA	DR	OR	TOT	PF	TP	A	TO	BLK	S	MIN
12	JOHNSON	F	0	5	0	0	2	1	3	2	0	1	0	1	3	15
24	COOK	F	0	1	0	0	1	0	1	2	0	0	1	0	1	4
54	DEAN	C	3	4	0	0	4	1	5	2	6	0	1	1	0	16
30	GOOCH	G	5	12	1	1	2	1	3	1	11	2	2	0	0	15
44	COOK	G	7	10	1	1	2	2	4	0	15	3	4	0	3	16
22	WOODWARD		0	0	0	0	0	0	0	1	0	1	0	0	0	1
40	HARRIS		1	1	0	0	0	1	1	0	2	0	0	0	0	13
25	HAMMONDS		0	0	0	0	0	0	0	0	0	0	0	0	0	0
10	FINN		0	0	0	0	0	0	0	0	0	0	0	0	0	0
32	SKITH		0	0	0	0	0	0	0	0	0	0	0	0	0	0
52	WRIGHT		0	0	0	0	0	0	0	0	0	0	0	0	0	0
15	DILLARD		0	0	0	0	0	0	0	0	0	0	0	0	0	0
TEAM REBOUNDS							0	0								

TOTALS 16 33 2 2 11 6 17 8 34 7 8 2 7 80

FGX: 1st HALF 16 / 33 = .485
 FTX: 1st HALF 2 / 2 = 1.000

DEADBALL REBOUNDS 0

HOME: MASON COUNTY

NO	NAME		FG	FGA	FT	FTA	DR	OR	TOT	PF	TP	A	TO	BLK	S	MIN
45	BLUFORD	F	4	8	0	0	6	4	10	0	8	0	3	0	0	16
51	HUBER	F	0	0	0	0	0	0	0	1	0	2	2	0	0	10
43	SHARP	C	0	1	2	2	2	0	2	0	2	0	2	0	0	14
11	LITTON	G	0	1	0	0	0	0	0	0	0	0	1	0	0	9
33	DOYLE	G	3	9	8	10	3	2	5	1	14	1	2	0	0	16
32	CASTLE		0	0	0	0	0	0	0	0	0	0	0	0	0	0
3	NORAN		0	0	0	0	0	0	0	0	0	0	0	0	0	0
54	JACKSON		0	0	0	0	0	0	0	0	0	0	0	0	0	0
15	GARRETT		0	5	0	0	0	2	2	0	0	0	2	0	1	14
35	WHALEY		0	0	0	0	0	0	0	0	0	0	0	0	0	0
14	KELLEY		0	0	0	0	0	0	0	0	0	0	0	0	0	0
25	PHILLIPS		0	0	0	0	0	0	0	0	0	0	0	0	0	0
55	CROPPER		0	0	0	0	0	0	0	0	0	0	1	0	0	1
TEAM REBOUNDS							0	0								

TOTALS 7 24 10 12 11 8 19 2 24 3 13 0 1 80

FGX: 1st HALF 7 / 24 = .292
 FTX: 1st HALF 10 / 12 = .833
 TECHNICAL FOUL (S) 0

DEADBALL REBOUNDS 0

FRANKLIN-SIMPSON 18 16
 MASON COUNTY 11 13

1ST HALF
3-29-86

MASON COUNTY

VS

FRANKLIN-SIMPSON

BOWLING GREEN

TIME	MASON COUNTY	PLAY	SCORE	LEAD	FRANKLIN-SIMPSON	PLAY
7:10			0-2	-2	COOK LAYUP (GOOCH)	
7:10	HUBER	FOULS SHOT (P1, T1)			COOK 1FT (GOOD)	
6:59			0-5	-5	GOOCH LAYUP	
6:34	BLUFORD	LAYUP	2-5	-3		
6:23			2-7	-5	DEAN LAYUP (JOHNSON)	
5:50					COOK FOULS (P1, T1)	
5:21			2-9	-7	DEAN LAYUP (COOK)	
5:01	DOYLE	2FT (GOOD, GOOD)	4-9	-5	COOK FOULS SHOT (P2, T2)	
4:31			4-11	-7	DEAN LAYUP (WOODWARD)	
3:40					WOODWARD FOULS (P1, T3)	
3:28	DOYLE	2FT (GOOD, GOOD)	6-11	-5	GOOCH FOULS SHOT (P1, T4)	
2:20			6-13	-7	GOOCH JUMPER	
2:01	BLUFORD	BASELINE (HUBER)	8-13	-5		
1:12	DOYLE	2FT (GOOD, MISS)	9-13	-4	JOHNSON FOULS SHOT (P1, T5)	
0:59			9-15	-6	GOOCH JUMPER (COOK)	
0:59	DOYLE	FOULS SHOT (P1, T2)			GOOCH 1FT (GOOD)	
0:44	DOYLE	JUMPER	11-16	-5		
0:01			11-18	-7	HARRIS LAYUP	
7:57			11-20	-9	COOK BASELINE	
6:20			11-22	-11	COOK LAYUP	
5:50					TIME OUT	
5:50	DOYLE	2FT (GOOD, GOOD)	13-22	-9	JOHNSON FOULS SHOT (P2, T6)	
5:29	DOYLE	LAYUP	15-22	-7		
4:49			15-24	-9	COOK LAYUP	
4:30			15-26	-11	COOK LAYUP	
4:05	BLUFORD	BASELINE (HUBER)	17-26	-9		
3:20	SHARP (1+1)	(GOOD, GOOD)	19-26	-7	DEAN FOULS (P1, T7)	
2:38			19-28	-9	GOOCH JUMPER	
2:01	DOYLE	2FT (GOOD, MISS)	20-28	-8	DEAN FOULS SHOT (P2, T8)	
1:40			20-30	-10	COOK BASELINE (GOOCH)	
1:10			20-32	-12	COOK LAYUP	
0:55	BLUFORD	BASELINE (DOYLE)	22-32	-10		
0:09			22-34	-12	GOOCH JUMPER (COOK)	
0:01	DOYLE	LAYUP	24-34	-10		

1ST HALF ENDS -- ROYALS 24 WILDCATS 34

NUMBER OF TIES IN HALF 0

NUMBER OF LEAD CHANGES IN HALF 0

2ND HALF
3-29-86

HASON COUNTY

VS

FRANKLIN-SIMPSON

BOWLING GREEN

TIME	HASON COUNTY	PLAY	SCORE	LEAD	FRANKLIN-SIMPSON	PLAY
7:04	SHARP	BASELINE (DOYLE)	26-34	-8		
6:08			26-36	-10	GOOCH	JUMPER
5:13	LITTON	JUMPER (DOYLE)	28-36	-8		
4:56			28-38	-10	COOK	JUMPER (COOK)
4:23	DOYLE	2FT (GOOD, GOOD)	30-38	-8	JOHNSON	FOULS SHOT (P3, T1)
3:12			30-40	-10	GOOCH	JUMPER (COOK)
2:46			30-42	-12	JOHNSON	LAYUP
1:48	DOYLE	JUMPER (GARRETT)	32-42	-10		
1:48					GOOCH	FOULS (P2, T2)
1:48						TIME OUT
0:59			32-44	-12	GOOCH	JUMPER
0:40			32-46	-14	COOK	LAYUP
0:17			32-48	-16	GOOCH	JUMPER
7:31	GARRETT	JUMPER (DOYLE)	34-48	-14		
6:37	DOYLE	2FT (GOOD, GOOD)	36-48	-12	COOK	FOULS SHOT (P1, T3)
6:23	BLUFORD	FOULS (P1, T1)				
4:43					JOHNSON	FOULS (P4, T4)
4:31	SHARP	JUMPER	38-48	-10		
3:50	SHARP	(1+1) (GOOD, GOOD)	40-48	-8	DEAN	FOULS (P3, T5)
3:39			40-50	-10	COOK	BASELINE
3:31	GARRETT	(1+1) (GOOD, MISS)	41-50	-9	COOK	FOULS (P2, T6)
3:08		TIME OUT				
2:10			41-52	-11	GOOCH	LAYUP
1:25		TIME OUT				
1:25		FOULS (P1, T2)				
1:25	LITTON	FOULS (P1, T3)				
1:00	BLUFORD	FOULS (P2, T4)				
0:33	DOYLE	FOULS (P2, T5)				
0:30	BLUFORD	FOULS (P3, T6)			COOK	(1+1) (GOOD, GOOD)
0:22	DOYLE	LAYUP	43-54	-11		
0:11	HUBER	FOULS (P2, T7)			GOOCH	(1+1) (GOOD, GOOD)
0:01	SHARP	LAYUP	45-56	-11		

GAME ENDS -- ROYALS 45 WILDCATS 56

NUMBER OF TIES IN HALF 0

NUMBER OF LEAD CHANGES IN HALF 0

National Collegiate Athletic Association

QUICKIE BASKETBALL STATISTICS

First Half

Second Half

Final

(Circle one)

FRANKLIN SIMPSON

MASON CO.

Visitors

Home

Team: Score		
Field Goals (Made/Att./Pct.)	15 - 33 - 48.5%	7 - 24 - 29.2%
Free Throws (Made/Att./Pct.)	2 - 2 - 1.000	10 - 12 - 83.3%
Rebounds		
Fouls		

Individual: Scoring Leaders		
Rebounding Leaders		
Three or More Fouls		

Shot Chart

Team MASON CO.

Team FRANKLIN-SIMPSON

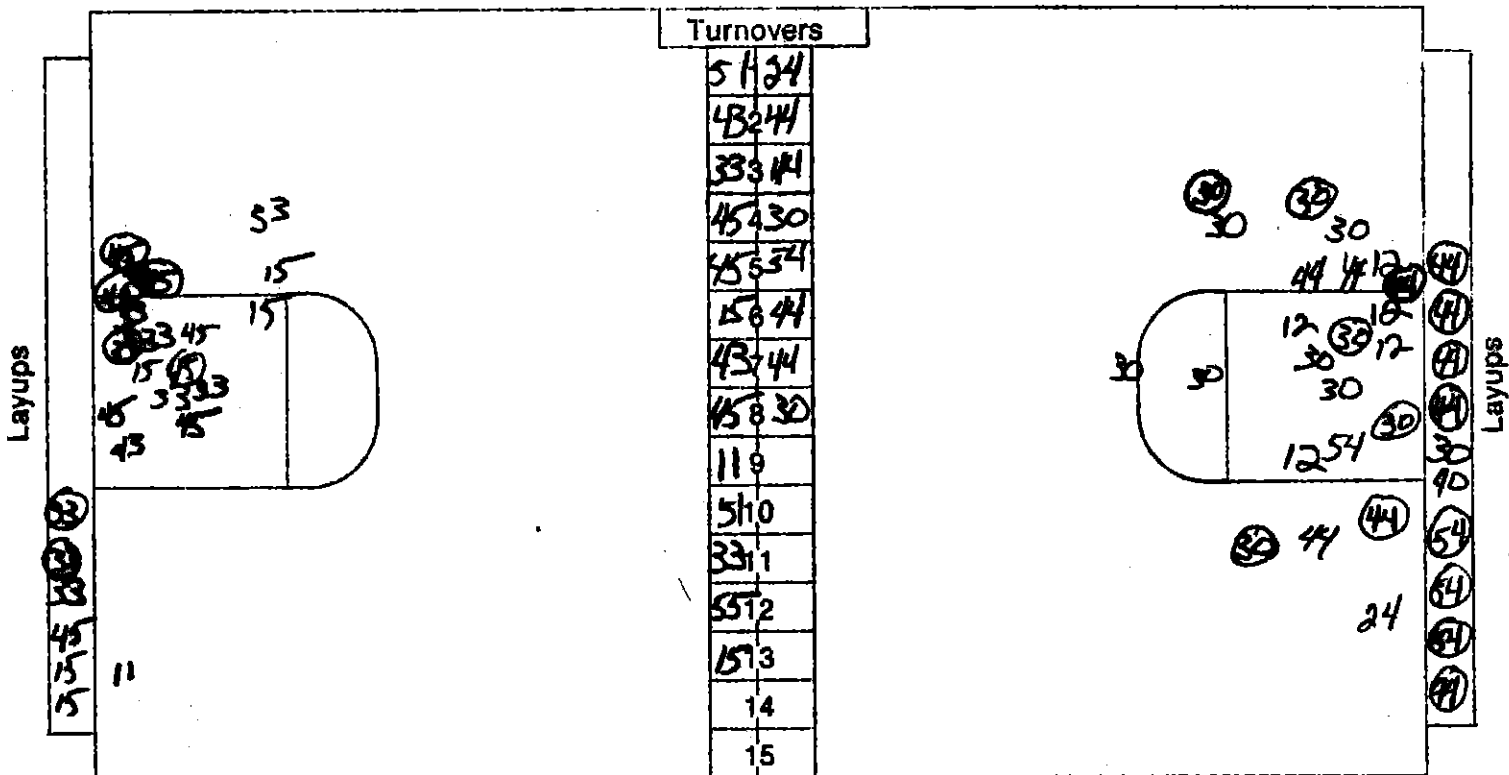

National Collegiate Athletic Association

QUICKIE BASKETBALL STATISTICS

First Half

Second Half

Final

(Circle one)

FRANKLIN SIMPSON

Mason Co.

Visitors

Home

56

45

Team: Score 9 - 22 - .409 7 - 25 - .280

Field Goals (Made/Att./Pct.) 7 - 8 - .875 4 - 4 - 1.000

Free Throws (Made/Att./Pct.)

Rebound's

Fouls

Individual: Scoring Leaders

Rebounding Leaders

Three or More Fouls

Shot Chart

Team FRANKLIN SIMPSON

Team Mason Co.

